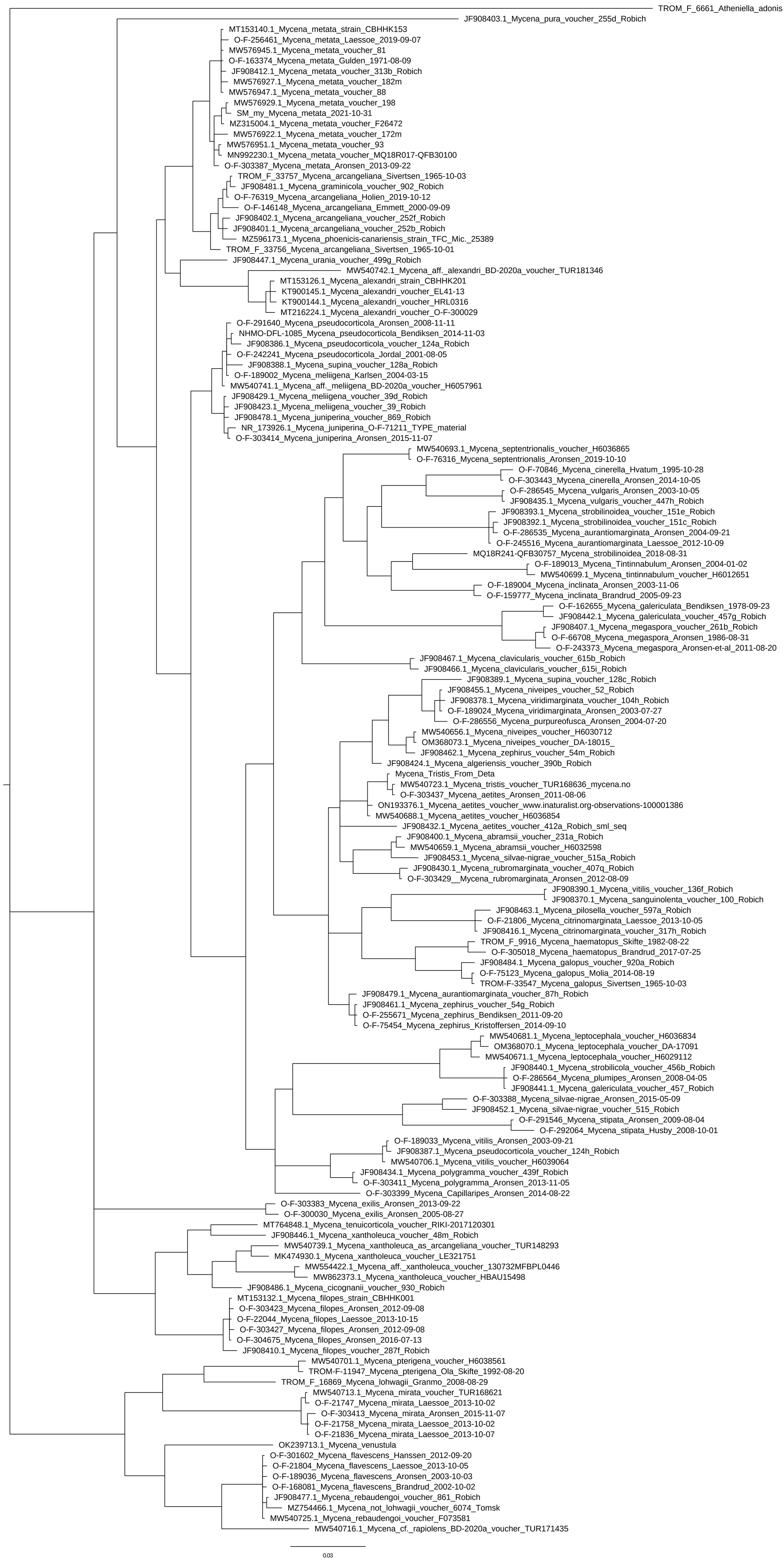
TROM_F_6661_Atheniella_adonis
JF908403.1_Mycena_pura_voucher_255d_Robich
MT153140.1_Mycena_metata_strain_CBHHK153
O-F-256461_Mycena_metata_Laessoe_2019-09-07
MW576945.1_Mycena_metata_voucher_81
O-F-163374_Mycena_metata_Gulden_1971-08-09
JF908412.1_Mycena_metata_voucher_313b_Robich
MW576927.1_Mycena_metata_voucher_182m
MW576947.1_Mycena_metata_voucher_88
MW576929.1_Mycena_metata_voucher_198
SM_my_Mycena_metata_2021-10-31
MZ315004.1_Mycena_metata_voucher_F26472
MW576922.1_Mycena_metata_voucher_172m
MW576951.1_Mycena_metata_voucher_93
MN992230.1_Mycena_metata_voucher_MQ18R017-QFB30100
O-F-303387_Mycena_metata_Aronsen_2013-09-22
TROM_F_33757_Mycena_arcangeliana_Sivertsen_1965-10-03
JF908481.1_Mycena_graminicola_voucher_902_Robich
O-F-76319_Mycena_arcangeliana_Holien_2019-10-12
O-F-146148_Mycena_arcangeliana_Emmett_2000-09-09
JF908402.1_Mycena_arcangeliana_voucher_252f_Robich
JF908401.1_Mycena_arcangeliana_voucher_252b_Robich
MZ596173.1_Mycena_phoenicis-canariensis_strain_TFC_Mic._25389
TROM_F_33756_Mycena_arcangeliana_Sivertsen_1965-10-01
JF908447.1_Mycena_urania_voucher_499g_Robich
MW540742.1_Mycena_aff._alexandri_BD-2020a_voucher_TUR181346
MT153126.1_Mycena_alexandri_strain_CBHHK201
KT900145.1_Mycena_alexandri_voucher_EL41-13
KT900144.1_Mycena_alexandri_voucher_HRL0316
MT216224.1_Mycena_alexandri_voucher_O-F-300029
O-F-291640_Mycena_pseudocorticola_Aronsen_2008-11-11
NHMO-DFL-1085_Mycena_pseudocorticola_Bendiksen_2014-11-03
JF908386.1_Mycena_pseudocorticola_voucher_124a_Robich
O-F-242241_Mycena_pseudocorticola_Jordal_2001-08-05
JF908388.1_Mycena_supina_voucher_128a_Robich
O-F-189002_Mycena_meliigena_Karlsen_2004-03-15
MW540741.1_Mycena_aff._meliigena_BD-2020a_voucher_H6057961
JF908429.1_Mycena_meliigena_voucher_39d_Robich
JF908423.1_Mycena_meliigena_voucher_39_Robich
JF908478.1_Mycena_juniperina_voucher_869_Robich
NR_173926.1_Mycena_juniperina_O-F-71211_TYPE_material
O-F-303414_Mycena_juniperina_Aronsen_2015-11-07
MW540693.1_Mycena_septentrionalis_voucher_H6036865
O-F-76316_Mycena_septentrionalis_Aronsen_2019-10-10
O-F-70846_Mycena_cinerella_Hvatum_1995-10-28
O-F-303443_Mycena_cinerella_Aronsen_2014-10-05
O-F-286545_Mycena_vulgaris_Aronsen_2003-10-05
JF908435.1_Mycena_vulgaris_voucher_447h_Robich
JF908393.1_Mycena_strobilinoidea_voucher_151e_Robich
JF908392.1_Mycena_strobilinoidea_voucher_151c_Robich
O-F-286535_Mycena_aurantiomarginata_Aronsen_2004-09-21
O-F-245516_Mycena_aurantiomarginata_Laessoe_2012-10-09
MQ18R241-QFB30757_Mycena_strobilinoidea_2018-08-31
O-F-189013_Mycena_Tintinnabulum_Aronsen_2004-01-02
MW540699.1_Mycena_tintinnabulum_voucher_H6012651
O-F-189004_Mycena_inclinata_Aronsen_2003-11-06
O-F-159777_Mycena_inclinata_Brandrud_2005-09-23
O-F-162655_Mycena_galericulata_Bendiksen_1978-09-23
JF908442.1_Mycena_galericulata_voucher_457g_Robich
JF908407.1_Mycena_megaspora_voucher_261b_Robich
O-F-66708_Mycena_megaspora_Aronsen_1986-08-31
O-F-243373_Mycena_megaspora_Aronsen-et-al_2011-08-20
JF908467.1_Mycena_clavicularis_voucher_615b_Robich
JF908466.1_Mycena_clavicularis_voucher_615i_Robich
JF908389.1_Mycena_supina_voucher_128c_Robich
JF908455.1_Mycena_niveipes_voucher_52_Robich
JF908378.1_Mycena_viridimarginata_voucher_104h_Robich
O-F-189024_Mycena_viridimarginata_Aronsen_2003-07-27
O-F-286556_Mycena_purpureofusca_Aronsen_2004-07-20
MW540656.1_Mycena_niveipes_voucher_H6030712
OM368073.1_Mycena_niveipes_voucher_DA-18015_
JF908462.1_Mycena_zephirus_voucher_54m_Robich
JF908424.1_Mycena_algeriensis_voucher_390b_Robich
Mycena_Tristis_From_Deta
MW540723.1_Mycena_tristis_voucher_TUR168636_mycena.no
O-F-303437_Mycena_aetites_Aronsen_2011-08-06
ON193376.1_Mycena_aetites_voucher_www.inaturalist.org-observations-100001386
MW540688.1_Mycena_aetites_voucher_H6036854
JF908432.1_Mycena_aetites_voucher_412a_Robich_sml_seq
JF908400.1_Mycena_abramsii_voucher_231a_Robich
MW540659.1_Mycena_abramsii_voucher_H6032598
JF908453.1_Mycena_silvae-nigrae_voucher_515a_Robich
JF908430.1_Mycena_rubromarginata_voucher_407q_Robich
O-F-303429__Mycena_rubromarginata_Aronsen_2012-08-09
JF908390.1_Mycena_vitilis_voucher_136f_Robich
JF908370.1_Mycena_sanguinolenta_voucher_100_Robich
JF908463.1_Mycena_pilosella_voucher_597a_Robich
O-F-21806_Mycena_citrinomarginata_Laessoe_2013-10-05
JF908416.1_Mycena_citrinomarginata_voucher_317h_Robich
TROM_F_9916_Mycena_haematopus_Skifte_1982-08-22
O-F-305018_Mycena_haematopus_Brandrud_2017-07-25
JF908484.1_Mycena_galopus_voucher_920a_Robich
O-F-75123_Mycena_galopus_Molia_2014-08-19
TROM-F-33547_Mycena_galopus_Sivertsen_1965-10-03
JF908479.1_Mycena_aurantiomarginata_voucher_87h_Robich
JF908461.1_Mycena_zephirus_voucher_54g_Robich
O-F-255671_Mycena_zephirus_Bendiksen_2011-09-20
O-F-75454_Mycena_zephirus_Kristoffersen_2014-09-10
MW540681.1_Mycena_leptocephala_voucher_H6036834
OM368070.1_Mycena_leptocephala_voucher_DA-17091
MW540671.1_Mycena_leptocephala_voucher_H6029112
JF908440.1_Mycena_strobilicola_voucher_456b_Robich
O-F-286564_Mycena_plumipes_Aronsen_2008-04-05
JF908441.1_Mycena_galericulata_voucher_457_Robich
O-F-303388_Mycena_silvae-nigrae_Aronsen_2015-05-09
JF908452.1_Mycena_silvae-nigrae_voucher_515_Robich
O-F-291546_Mycena_stipata_Aronsen_2009-08-04
O-F-292064_Mycena_stipata_Husby_2008-10-01
O-F-189033_Mycena_vitilis_Aronsen_2003-09-21
JF908387.1_Mycena_pseudocorticola_voucher_124h_Robich
MW540706.1_Mycena_vitilis_voucher_H6039064
JF908434.1_Mycena_polygramma_voucher_439f_Robich
O-F-303411_Mycena_polygramma_Aronsen_2013-11-05
O-F-303399_Mycena_Capillaripes_Aronsen_2014-08-22
O-F-303383_Mycena_exilis_Aronsen_2013-09-22
O-F-300030_Mycena_exilis_Aronsen_2005-08-27
MT764848.1_Mycena_tenuicorticola_voucher_RIKI-2017120301
JF908446.1_Mycena_xantholeuca_voucher_48m_Robich
MW540739.1_Mycena_xantholeuca_as_arcangeliana_voucher_TUR148293
MK474930.1_Mycena_xantholeuca_voucher_LE321751
MW554422.1_Mycena_aff._xantholeuca_voucher_130732MFBPL0446
MW862373.1_Mycena_xantholeuca_voucher_HBAU15498
JF908486.1_Mycena_cicognanii_voucher_930_Robich
MT153132.1_Mycena_filopes_strain_CBHHK001
O-F-303423_Mycena_filopes_Aronsen_2012-09-08
O-F-22044_Mycena_filopes_Laessoe_2013-10-15
O-F-303427_Mycena_filopes_Aronsen_2012-09-08
O-F-304675_Mycena_filopes_Aronsen_2016-07-13
JF908410.1_Mycena_filopes_voucher_287f_Robich
MW540701.1_Mycena_pterigena_voucher_H6038561
TROM-F-11947_Mycena_pterigena_Ola_Skifte_1992-08-20
TROM_F_16869_Mycena_lohwagii_Granmo_2008-08-29
MW540713.1_Mycena_mirata_voucher_TUR168621
O-F-21747_Mycena_mirata_Laessoe_2013-10-02
O-F-303413_Mycena_mirata_Aronsen_2015-11-07
O-F-21758_Mycena_mirata_Laessoe_2013-10-02
O-F-21836_Mycena_mirata_Laessoe_2013-10-07
OK239713.1_Mycena_venustula
O-F-301602_Mycena_flavescens_Hanssen_2012-09-20
O-F-21804_Mycena_flavescens_Laessoe_2013-10-05
O-F-189036_Mycena_flavescens_Aronsen_2003-10-03
O-F-168081_Mycena_flavescens_Brandrud_2002-10-02
JF908477.1_Mycena_rebaudengoi_voucher_861_Robich
MZ754466.1_Mycena_not_lohwagii_voucher_6074_Tomsk
MW540725.1_Mycena_rebaudengoi_voucher_F073581
MW540716.1_Mycena_cf._rapiolens_BD-2020a_voucher_TUR171435
0.03